Bass in B♭

A - ROVING

CHRIS BROWN

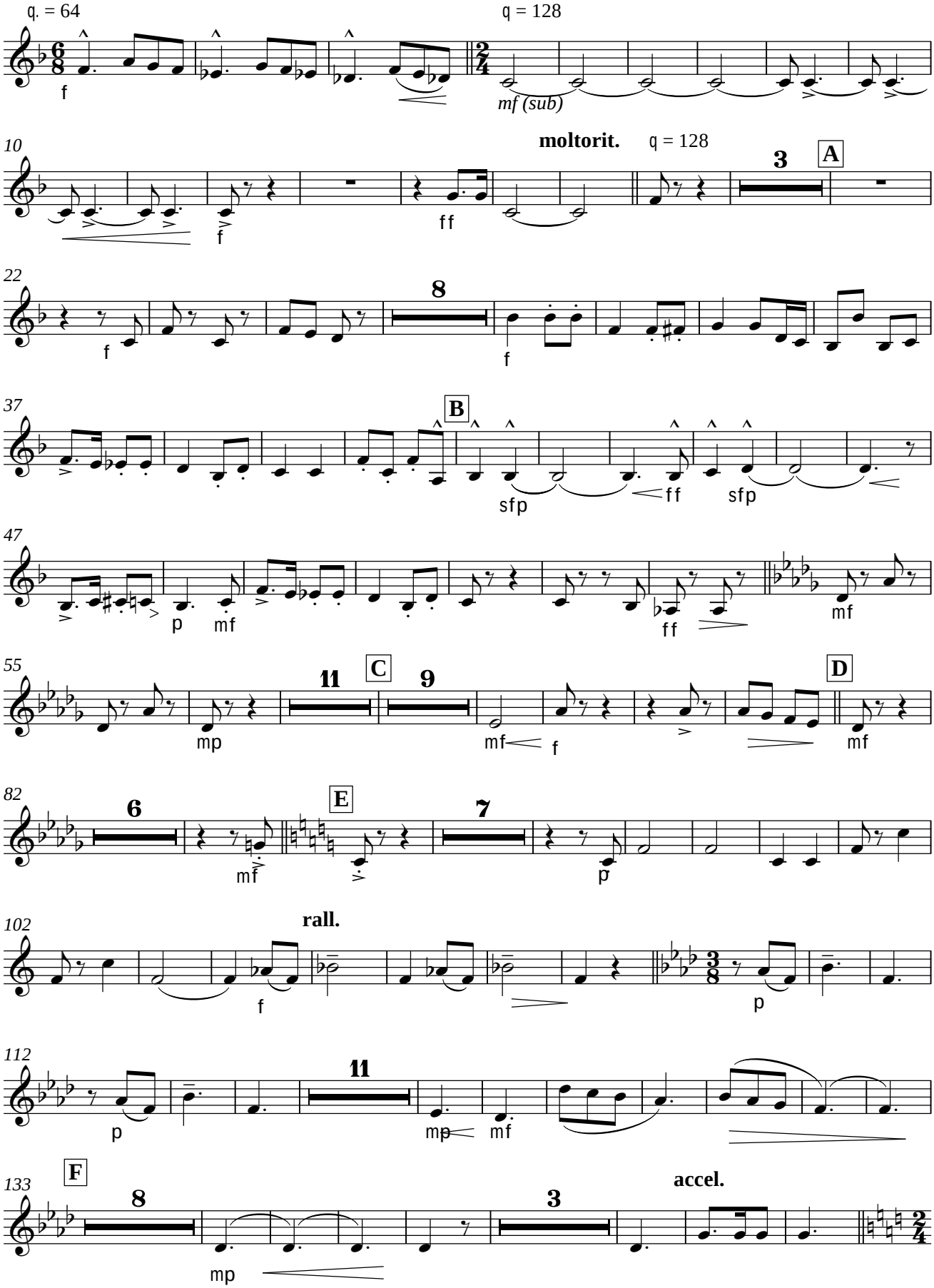

Croft Music 2003

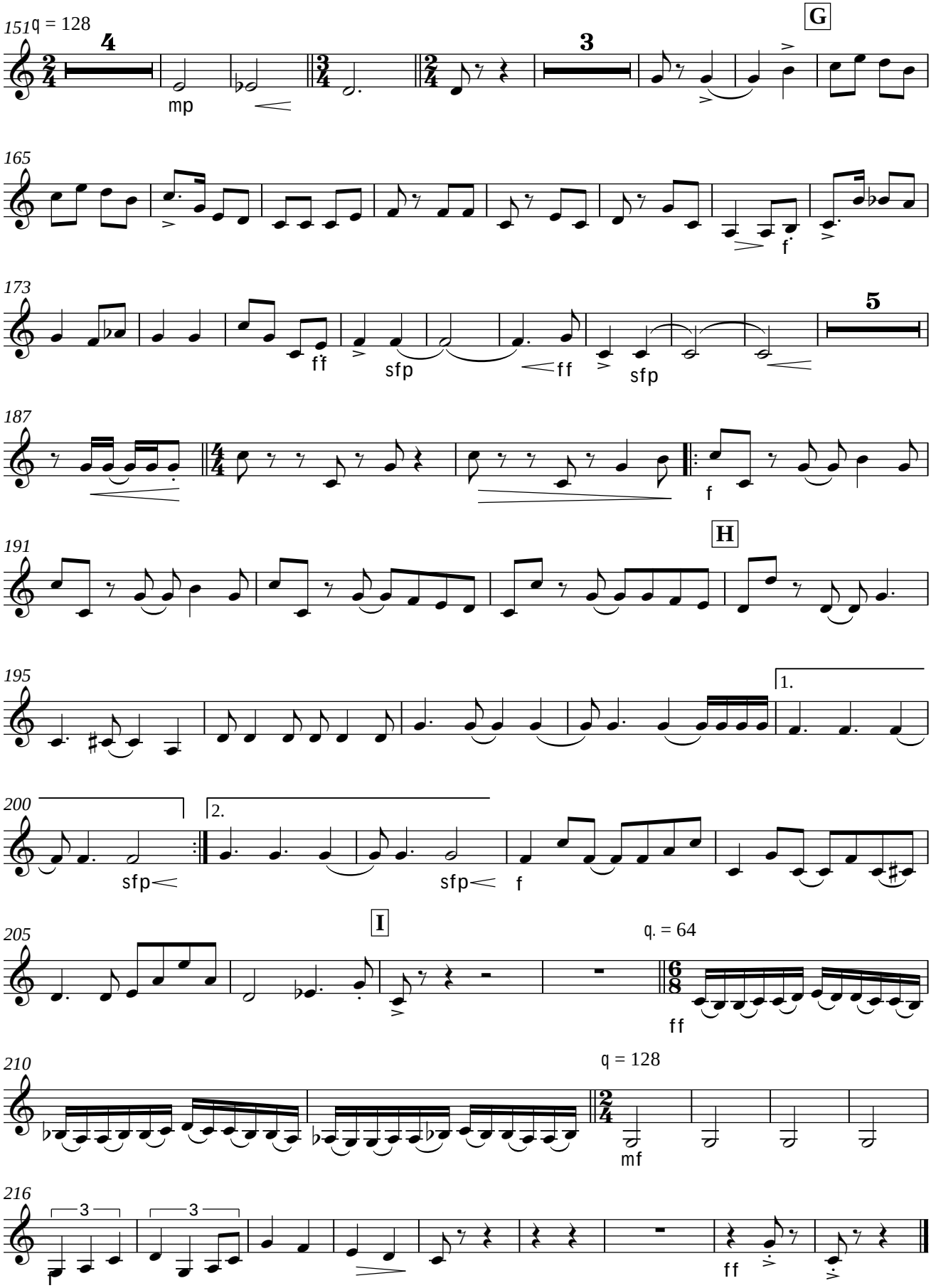
151
♩ = 128
4
mp
3
G
165
f
173
ff
sfp
ff
sfp
5
187
f
191
H
195
1.
200
sfp
2.
sfp
f
205
I
♩. = 64
ff
210
♩ = 128
mf
216
3
3
ff