1st Baritone

BASICALLY BAROQUE
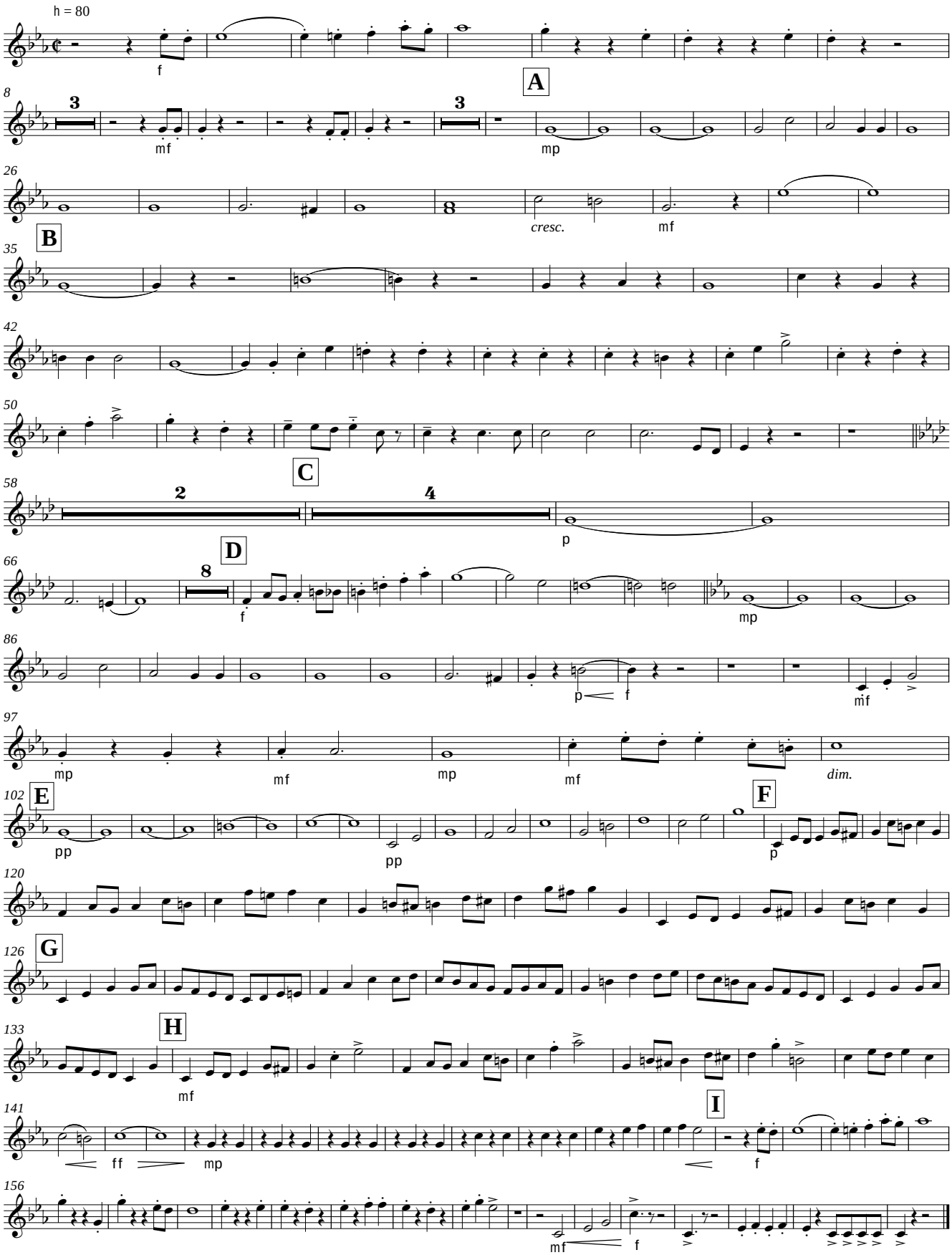
Chris Brown