2nd Baritone

BASICALLY BAROQUE
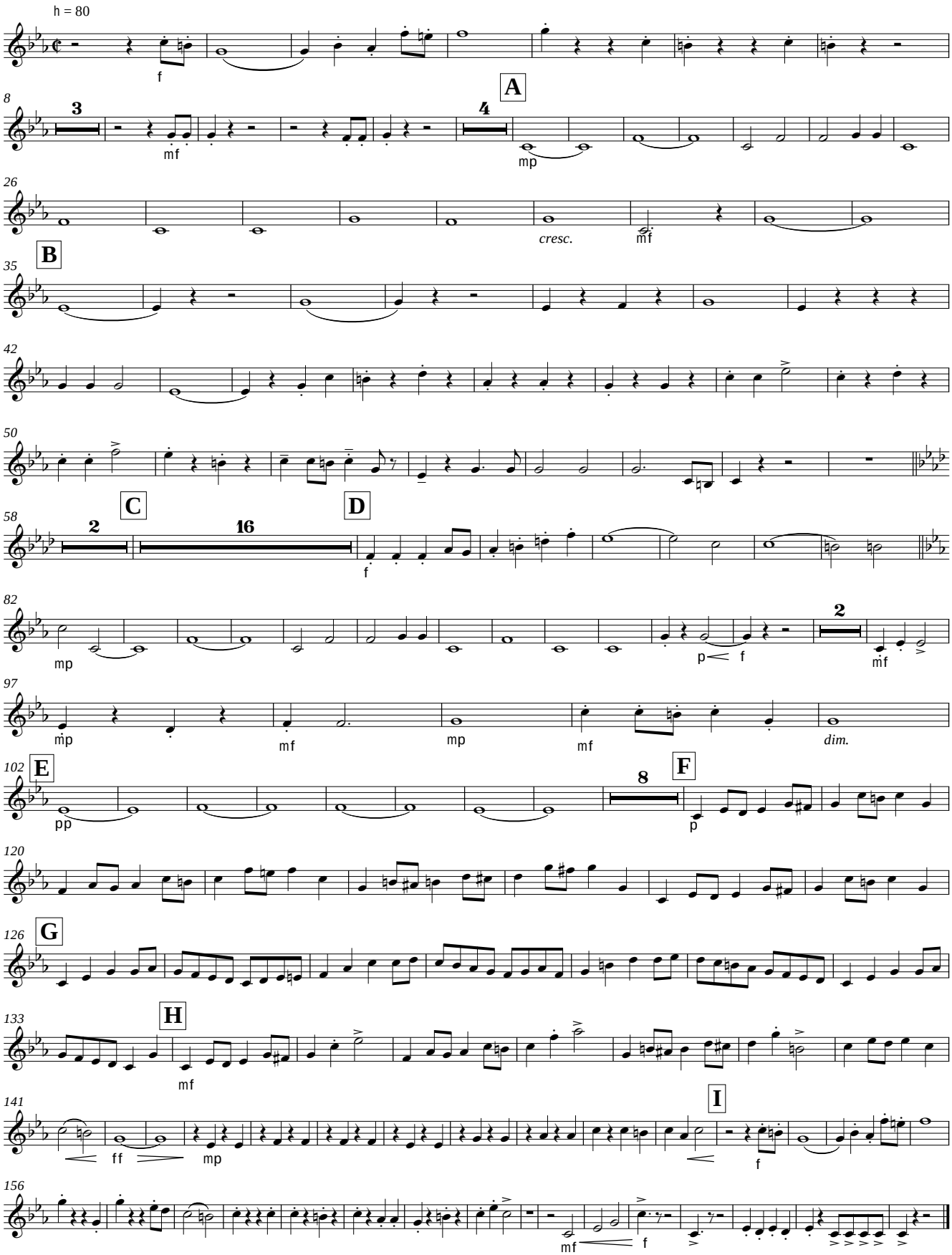
Chris Brown