Bass Trombone

BASICALLY BAROQUE
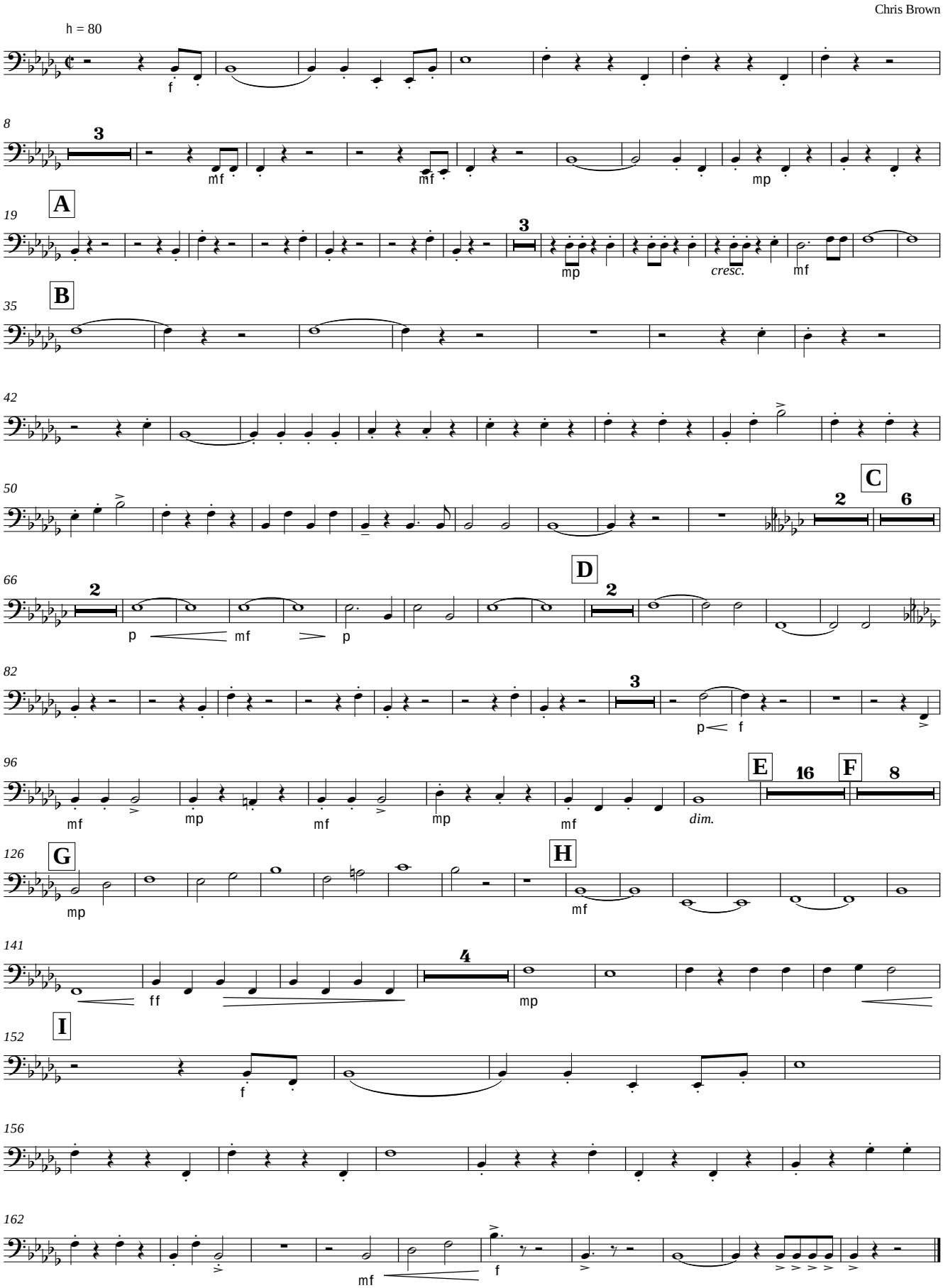
Chris Brown