Euphonium

BASICALLY BAROQUE

Chris Brown

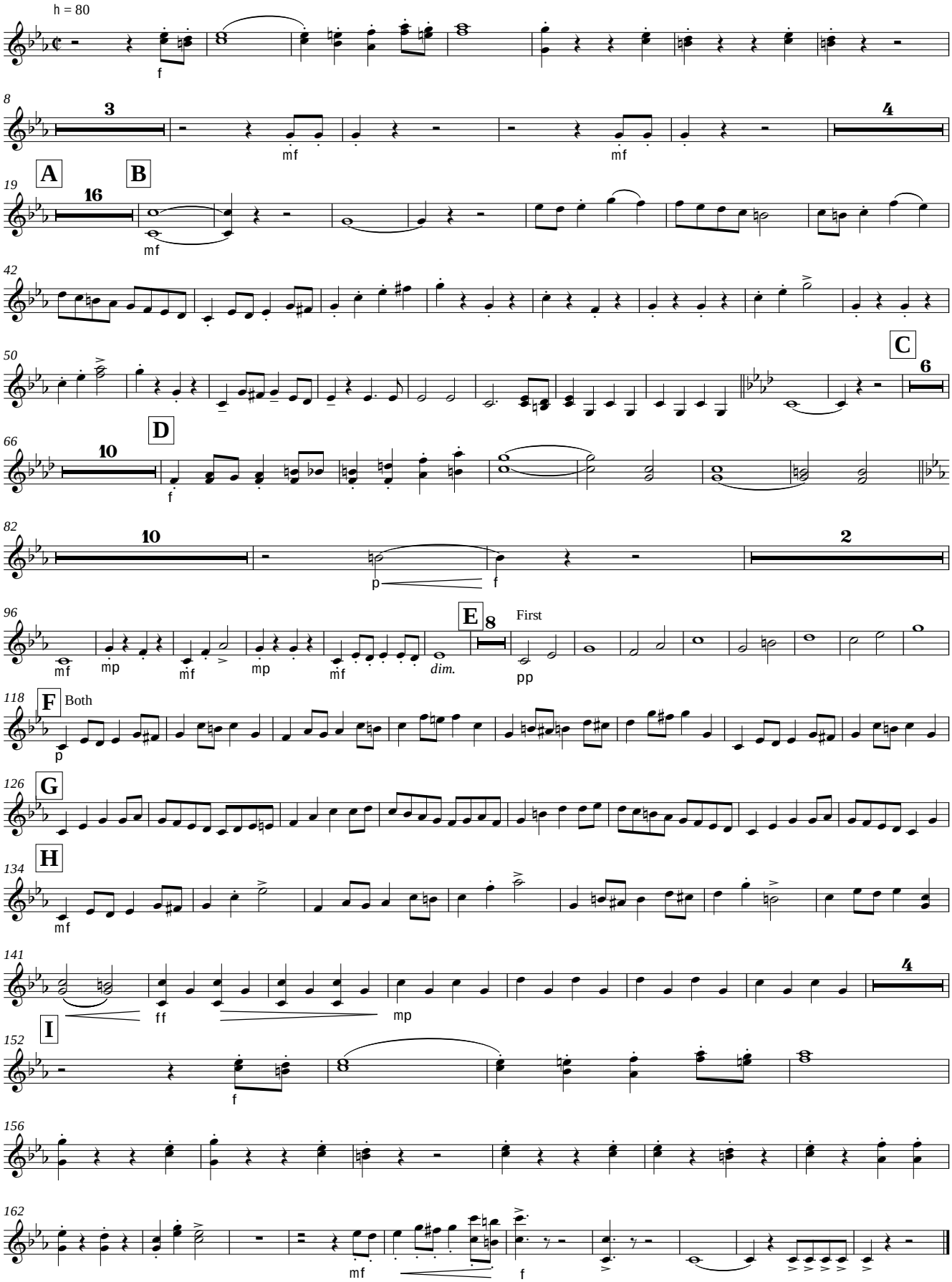

Euphonium

BASICALLY BAROQUE
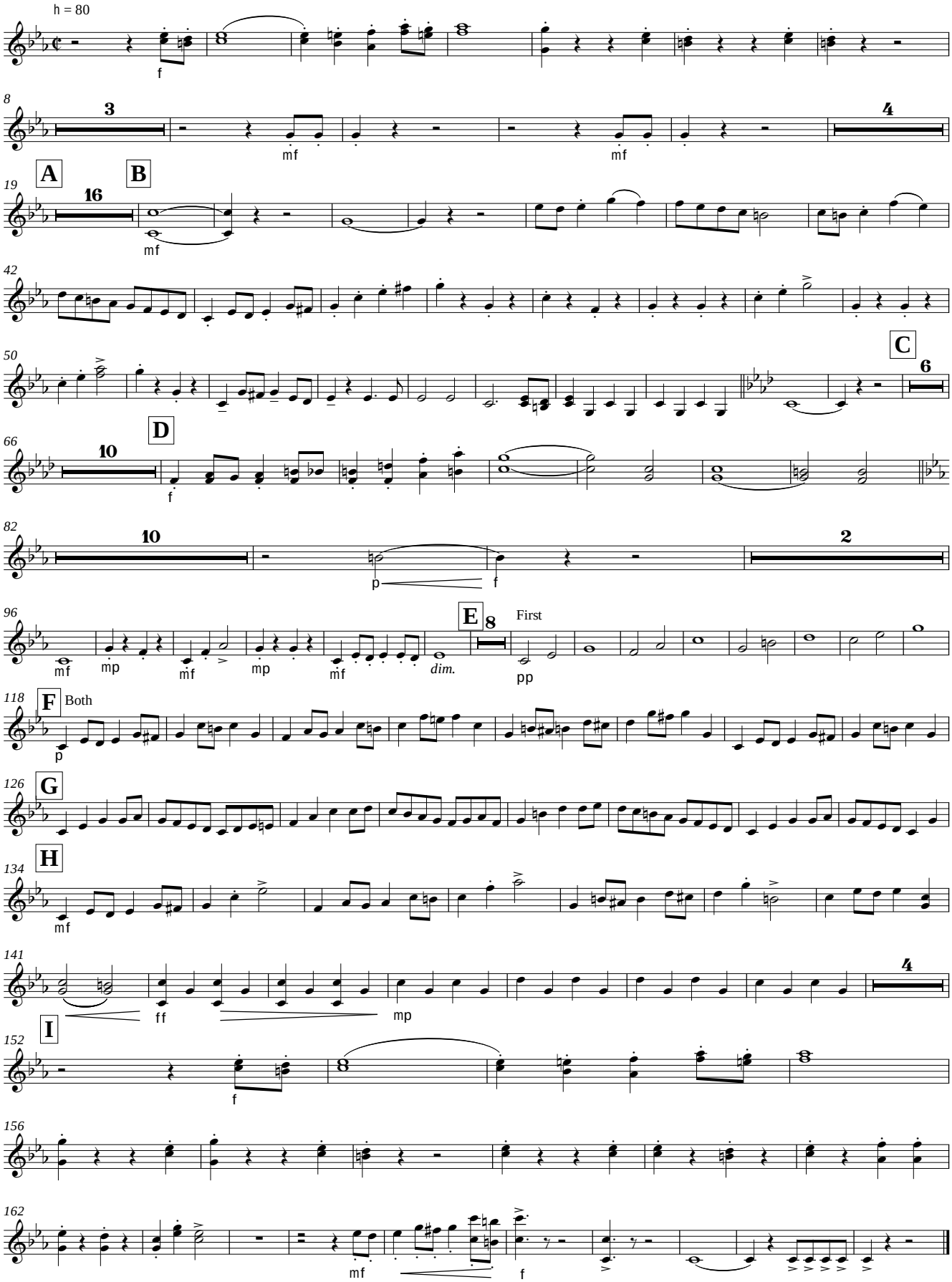
Chris Brown