1st Trombone

Carols from Denmark

Chris Brown

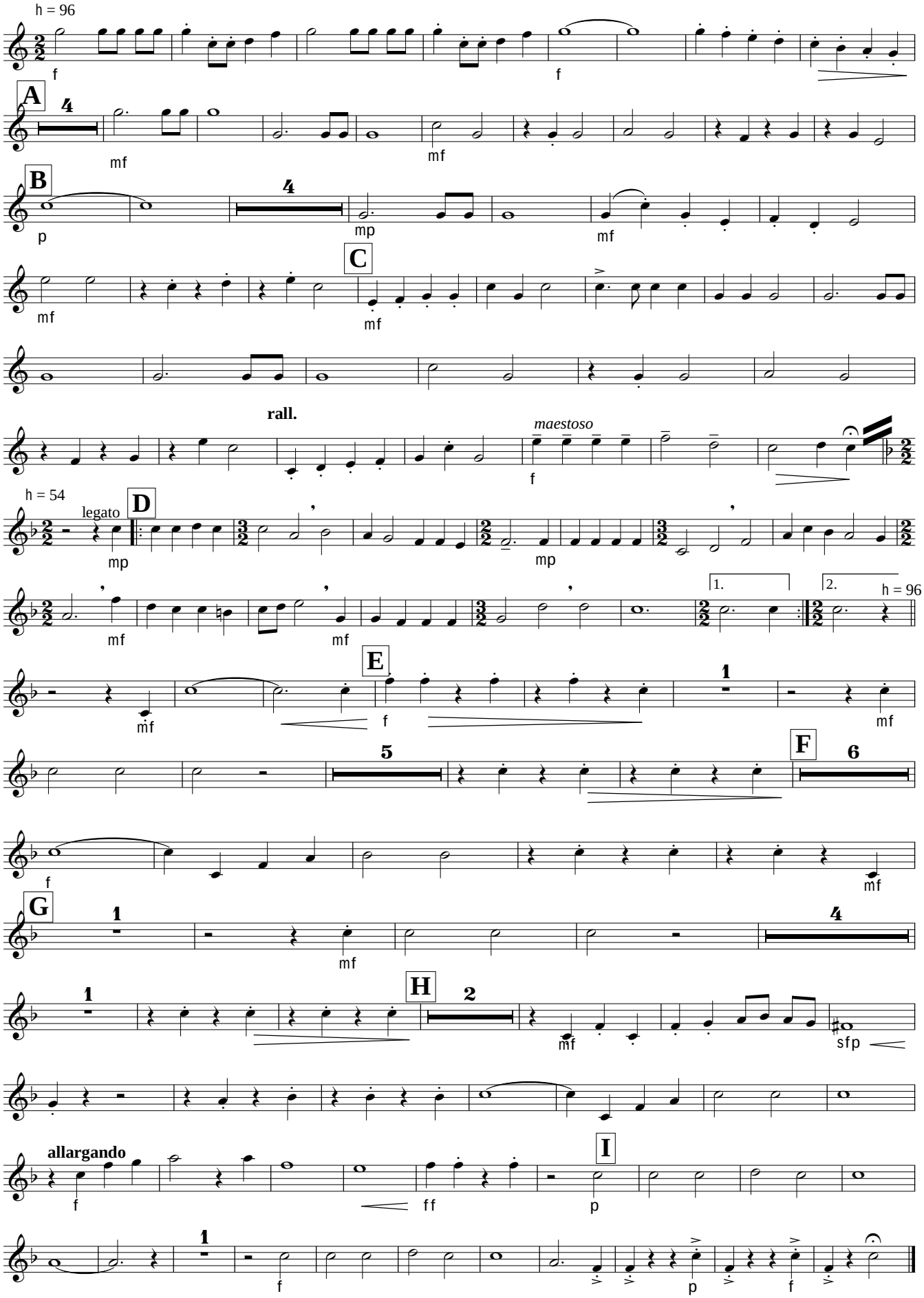

© Chris Brown 2003