Bass in B♭

Ellis Island

Chris Brown

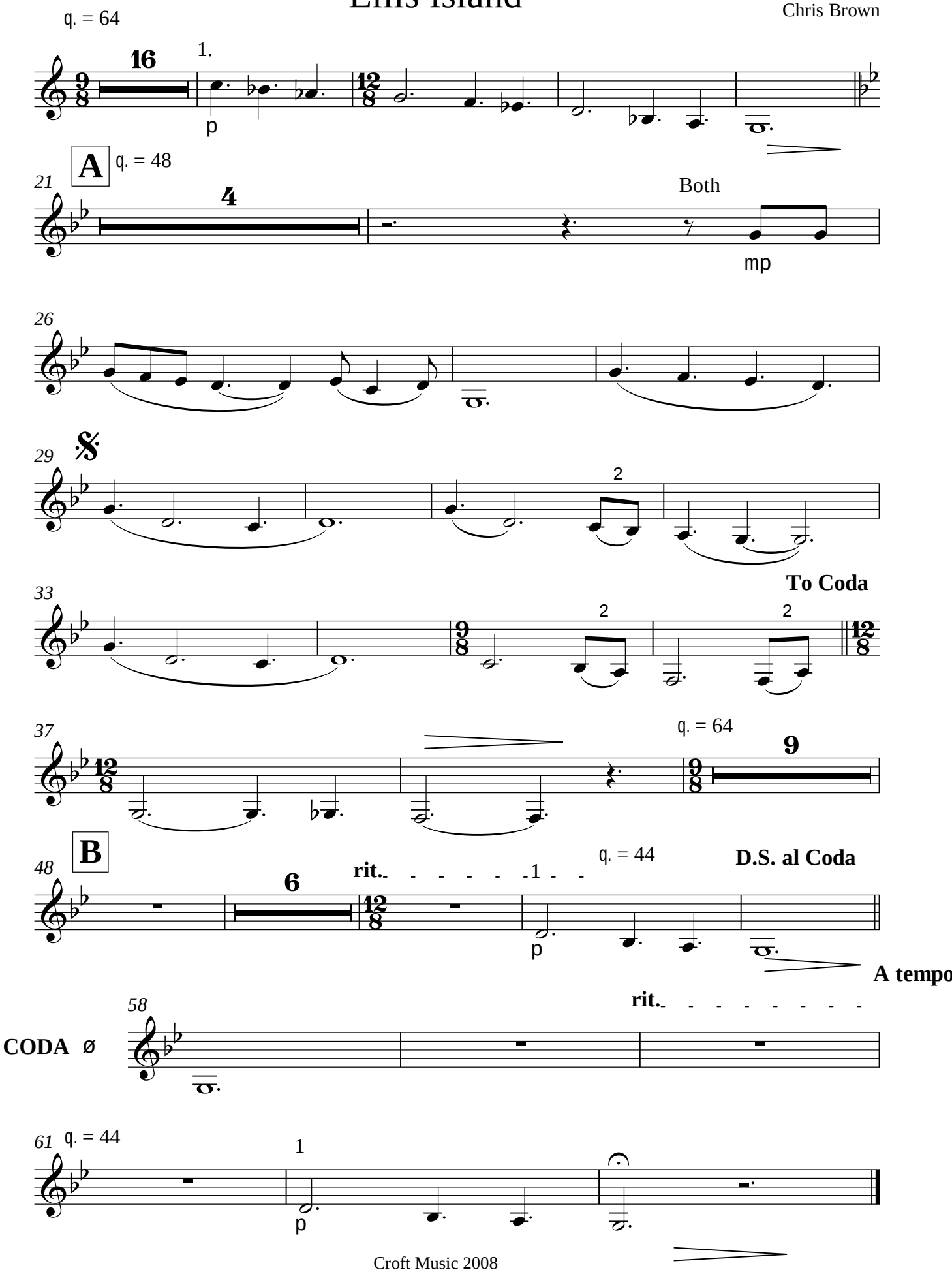

Croft Music 2008