

Bass Trombone

SUNDANCE

Chris Brown

q = 72

A

10

6

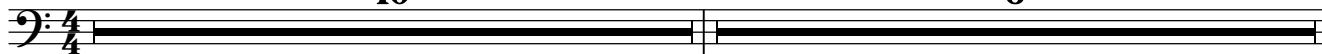

q = 120

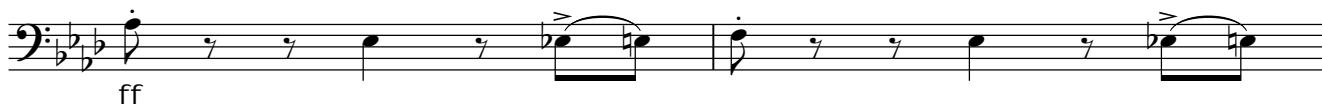
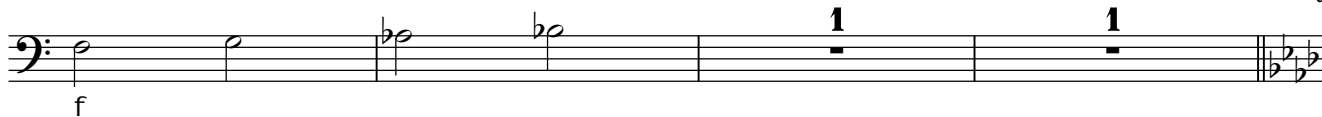

B

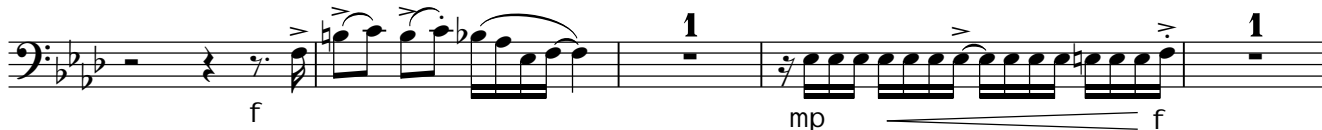

C

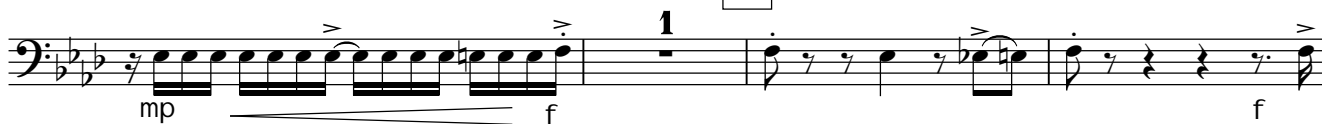

D

E

8

Bass Trombone

F

G

H

