Bass Trombone

TIVOLI at NIGHT
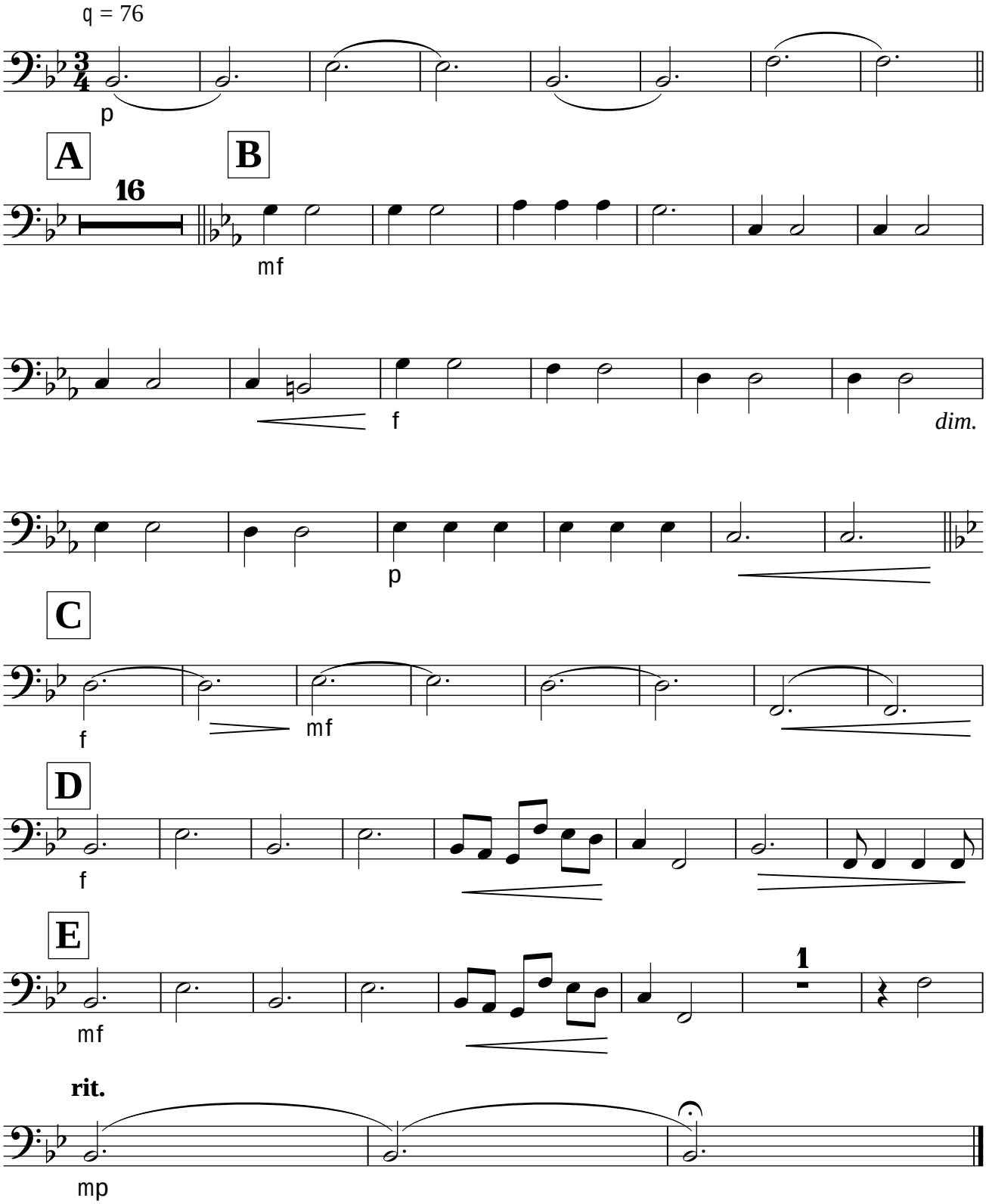
CHRIS BROWN