Solo Horn

Song Without Words Opus 19 No. 6

Andante sostenuto

Mendelssohn, arranged Brown

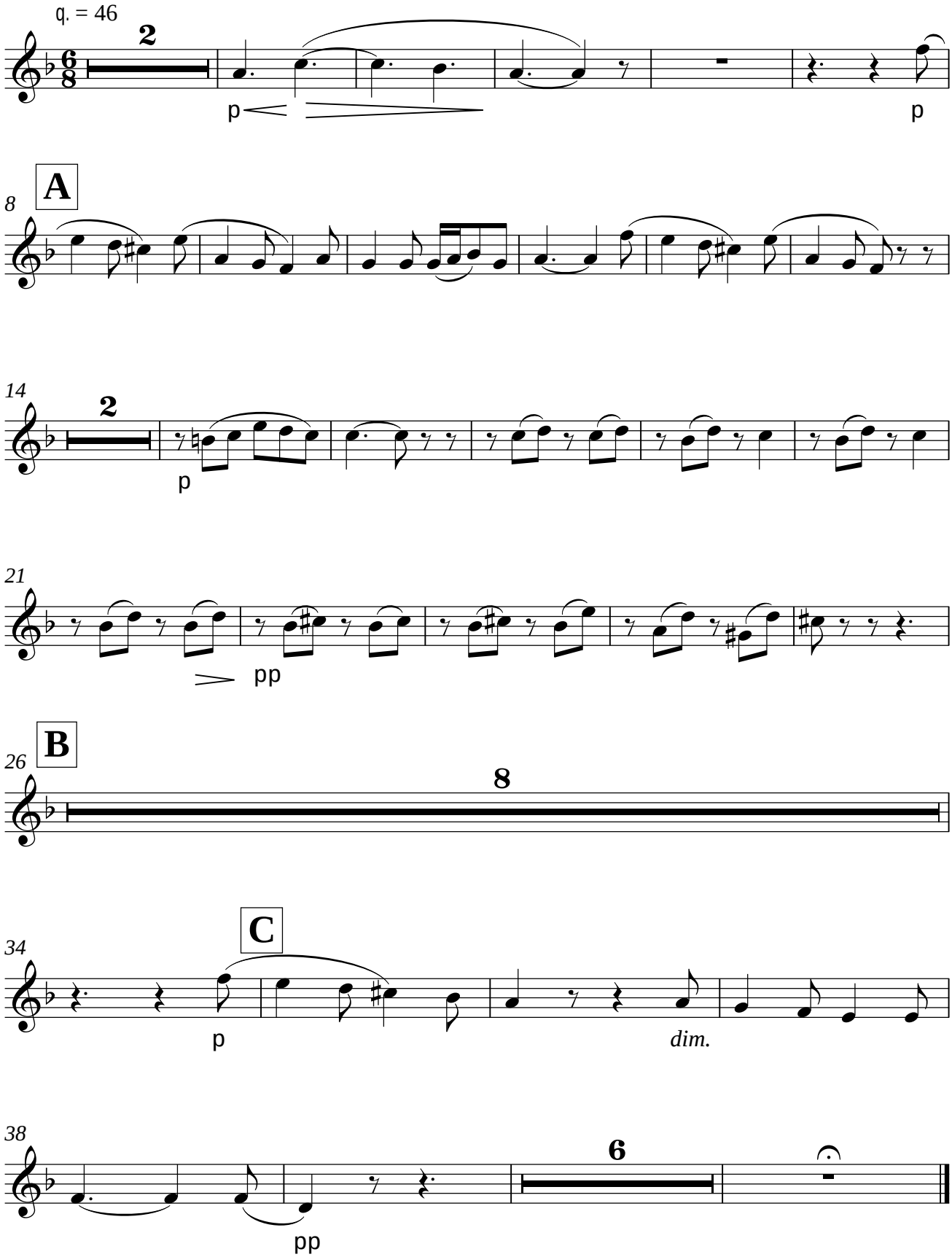

This arrangement copyright © Croft Music 2005